

Site Boundary



LTR DATED FROM 20 MAY 2019
LDG-304410-19
ABP-304410-19
From Applicant

Title: Unit 5&6, Shankhill Shopping Centre
First Floor Plan

Client: Lidl Ireland GmbH
 Project: Section 5 Declaration, Unit 5&6, Shankhill Shopping Centre, Corbawn Lane

Scale: 1 : 200
 O.S. map

Date: 12/04/2019
 Draw No. 3351-03
 Version 1.1
 Drawn J.P.
 Checked T.H.

Ordinance Survey Licence No.: EN0005419

Cork
 6 Joyce House
 Barrack Square
 Ballincollig, Cork
 Dublin
 2223 Parnock
 Street Upper,
 Dublin 2

T. +353 (0)21 4208 710 F. +353 (0)21 4208 555 E. info@mhvplanning.ie

PLEASE NOTE: This drawing should only be used for planning purposes. For detailed information refer to the architect's engineering drawings.

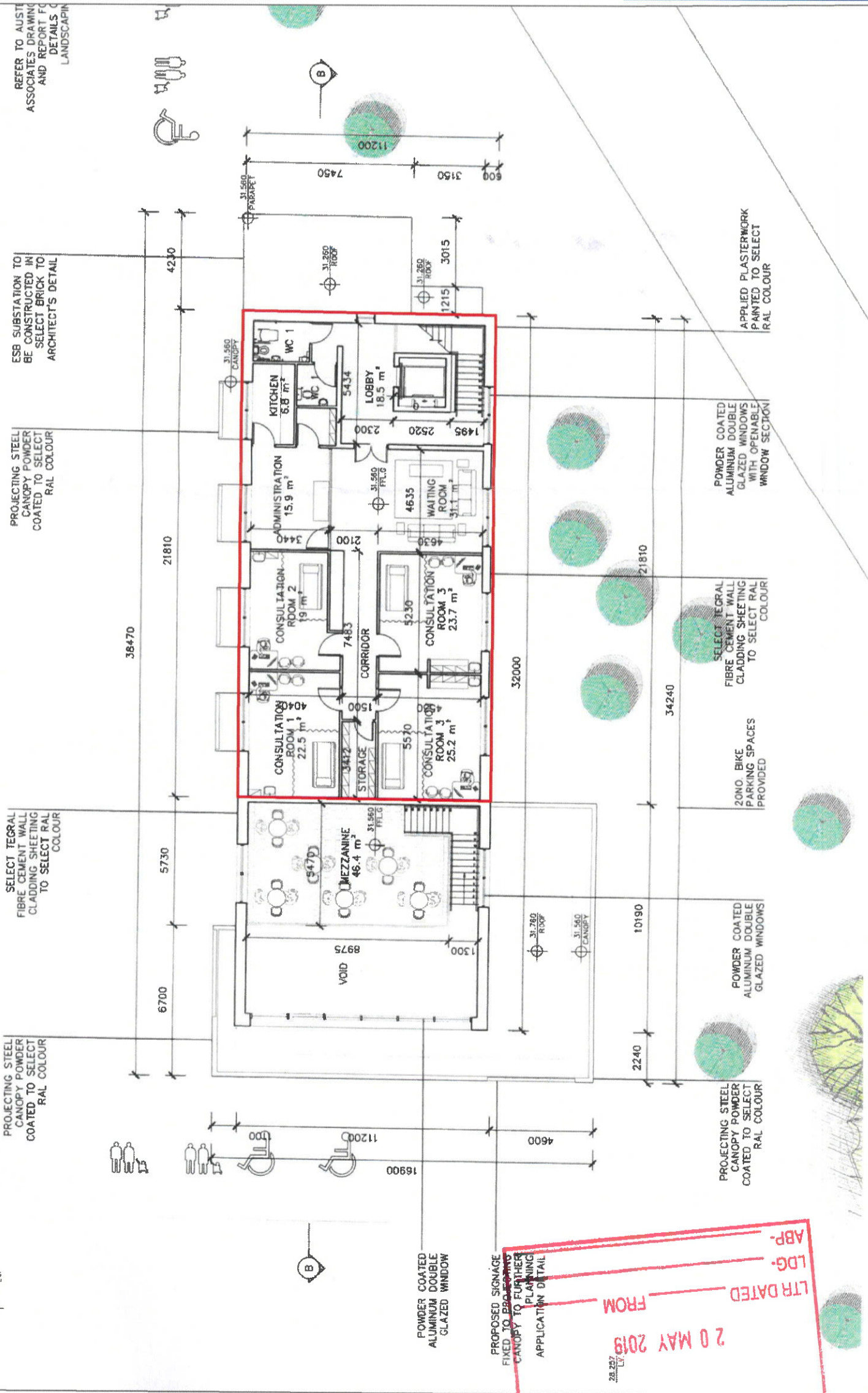

AN BORD PLEANALA
20 MAY 2019
LTR DATED FROM
LDG-304410-19
ABP-304410-19

1
PA104
1:200
Café, Pharmacy & Medical Centre First Floor Plan